

PARKING ANALYSIS

REQUIRED PARKING

1440 SF OF RESTAURANT/RETAIL SPACE

1.25 SPACE PER 100 SF

18 SPACES

3 SPACES FOR BREWERY

21 SPACES REQUIRED

PROPOSED PARKING

23 SPACES PARKING

2 SPACES ACCESSIBLE PARKING

25 SPACES PROVIDED

LINE TABLE

LINE #	LENGTH	DIRECTION
L1	32.87'	S85° 10' 25"E

Curve Table

CURVE #	LENGTH	RADIUS	DELTA	TANGENT	CHORD	CHORD DIRECTION
C1	6.01'	200.02'	001°43'21"	3.01'	6.01'	S84°18'45"E

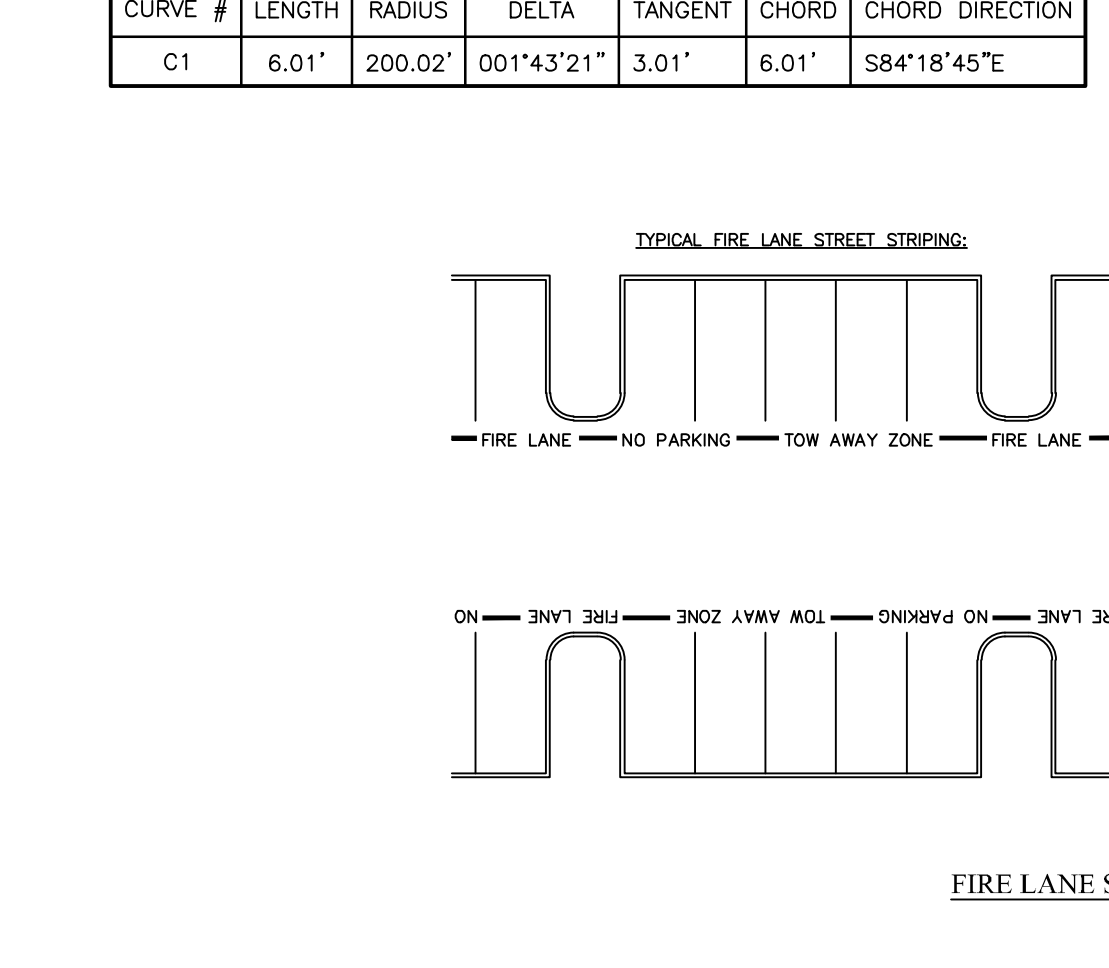
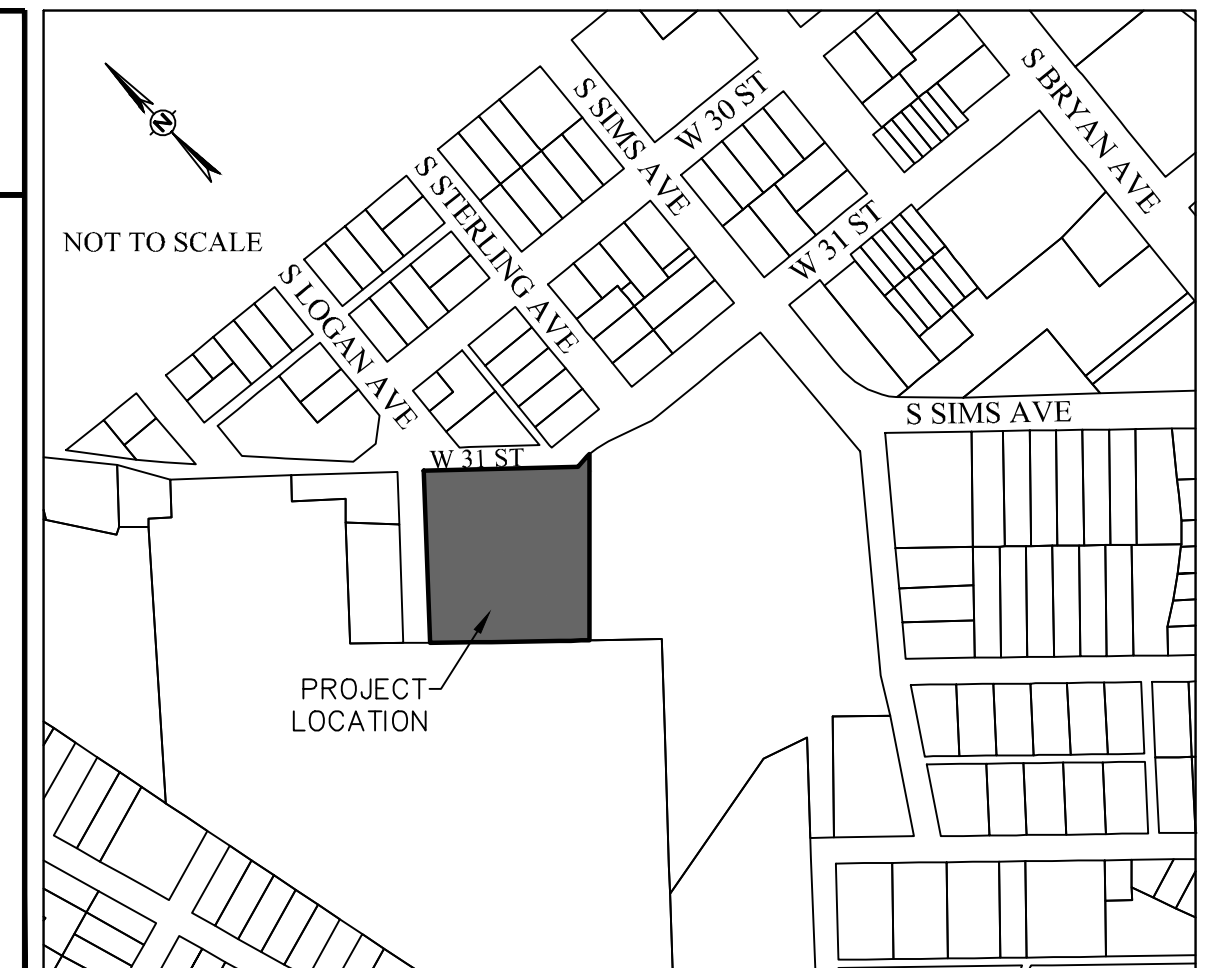

KINDERHILL BREW LAB
505 WEST 31ST STREET

TOTAL DISTURBED AREA = 1238 ACRES
THE RESERVE AT COTTONWOOD CREEK
LOT 2, BLOCK 1
TOTAL AREA = 2,479 ACRES
VOL. 18835, PG. 260
STEPHEN F. AUSTIN LEAGUE #0. A - 62
BRYAN, BRAZOS COUNTY, TEXAS

SCALE: 1"=30' MARCH 2024

OWNER/DEVELOPER:
KINDERHILL BREW LAB
800 SOUTH BRYAN AVENUE
BRYAN, TX 77803

SURVEYOR:
BRAD KERR, RPLS NO. 4502
KERR SURVEYING, LLC
409 N. TEXAS AVENUE
BRYAN, TX 77803
(979) 268-3195

ENGINEER:
SCHULTZ ENGINEERING, LLC.
PO BOX 11995
COLLEGE STATION, TX 77842
(979)764-3900

MARK	REVISION	BY	DATE

SURVEYED	DESIGNED	DRAWN	APPROVED	JOB NO.	DATE
KERR	DLD	DLD	JPS	23-123	MARCH 2024

THIS DOCUMENT IS RELEASED FOR PRELIMINARY REVIEW ONLY. IT IS NOT TO BE USED FOR BIDDING OR CONSTRUCTION PURPOSES.

THIS DOCUMENT IS RELEASED FOR REVIEW ONLY UNDER THE AUTHORITY OF DEVEN L. DOTTEN P.E., LICENSE NO. 109835, ON JANUARY 29, 2024. IT IS NOT TO BE USED FOR BIDDING OR CONSTRUCTION PURPOSES.

KINDERHILL BREW LAB
THE RESERVE AT COTTONWOOD CREEK
BLOCK 1, LOT 2
BRYAN, TX

SITE & UTILITY PLAN

SCALE	SHEET
VERTICAL: N/A	
HORIZONTAL: 1"=30'	
PLOTTING SCALE: 1:1	
FILE NAME: 23-123	

C1